

MINNEHAHA CREEK CLAY COURTS



MINNEHAHA CREEK
CLAY COURTS



GA design LLC
1112 Smith Ave S.
Saint Paul, MN 55118
651-434-0311

Project number: 2024-03

SEPTEMBER 4 01, 2024

FUTURE CONSTRUCTION

SHEET INDEX	
#	NAME
A000	TITLE SHEET
A100	SITE AND GRADING PLAN
A102	FLOOR PLAN
A401	ENLARGED PLAN
A402	FENCE ELEVATIONS & DETAILS

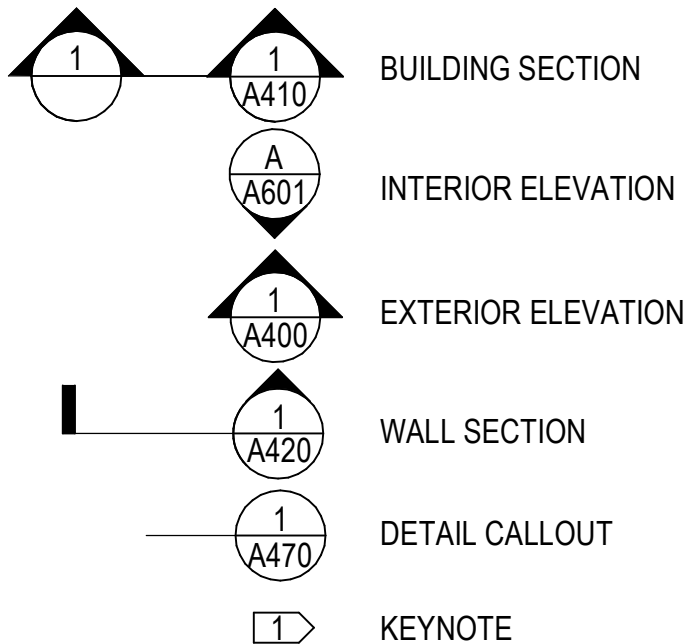

	GRANULAR MATERIAL
	ASPHALT CONCRETE
	METAL
	CONCRETE
	CONCRETE MASONRY UNIT
	EARTH
	RIGID INSULATION
	WOOD SHEATHING

key plan:



PROJECT LOCATION

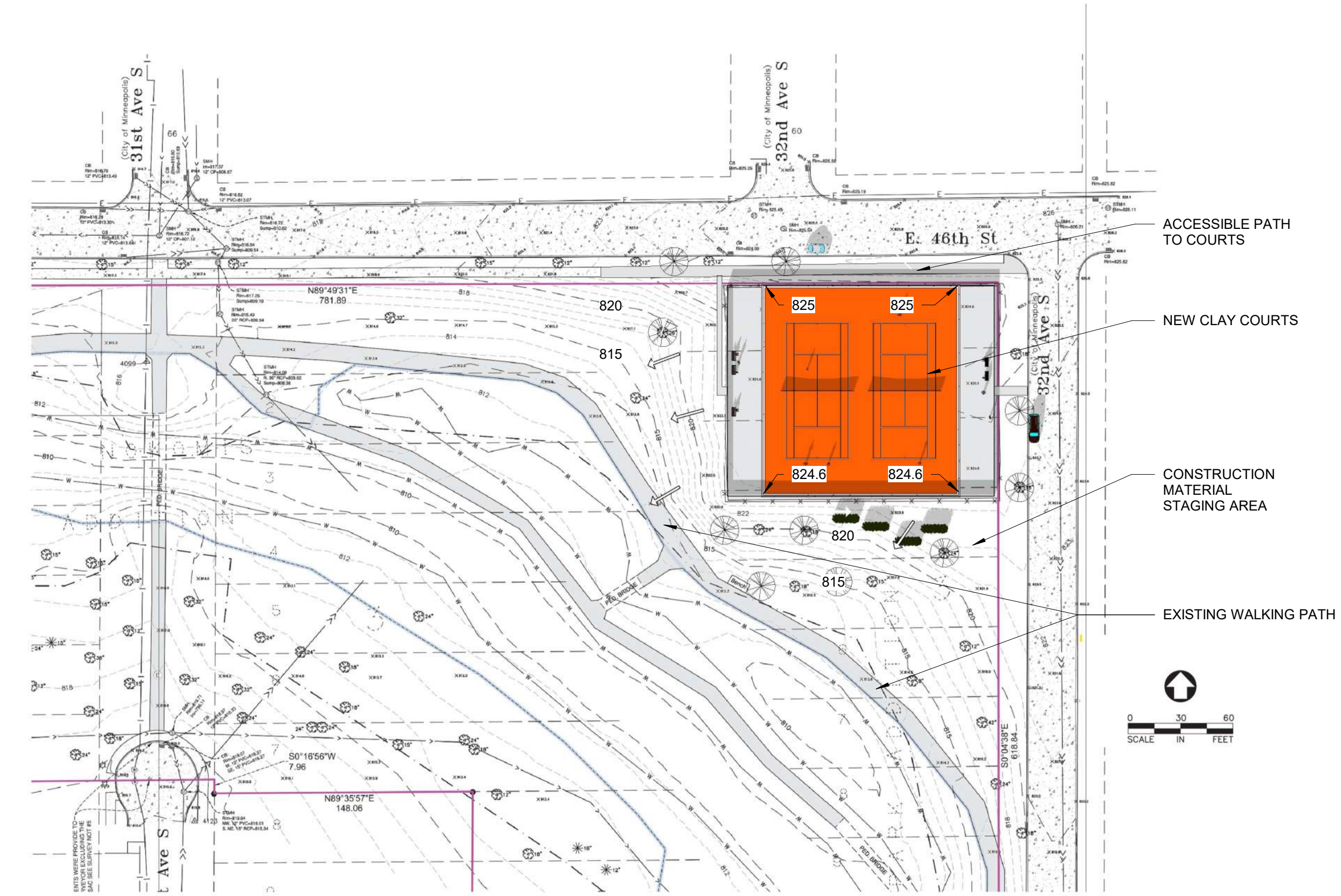

GENERAL NOTES:

1. CODES HAVING JURISDICTION SHALL BE STRICTLY OBSERVED IN THE CONSTRUCTION OF THE PROJECT. ALL APPLICABLE STATES, COUNTY AND CITY REQUIREMENTS REGARDING BUILDING, ZONING, ELECTRICAL, MECHANICAL, PLUMBING AND FIRE CODE SHALL BE VERIFY BY THE BUILDING CONTRACTOR BEFORE COMMENCEMENT OF CONSTRUCTION.

No.	Description	Date



1112 SMITH AVE
SOUTH
SAINT PAUL, MN 55118
(651)434-0311

CLAY COURTS
MINNEHAHA CREEK
CLAY COURTS

**SITE AND
GRADING PLAN**

Project # 2024-03
Date SEPTEMBER 4 01, 2024
A100
Scale 1" = 60'-0"

1 SITE AND GRADING PLAN
1" = 60'-0"

3/29/2025 12:09:15 PM

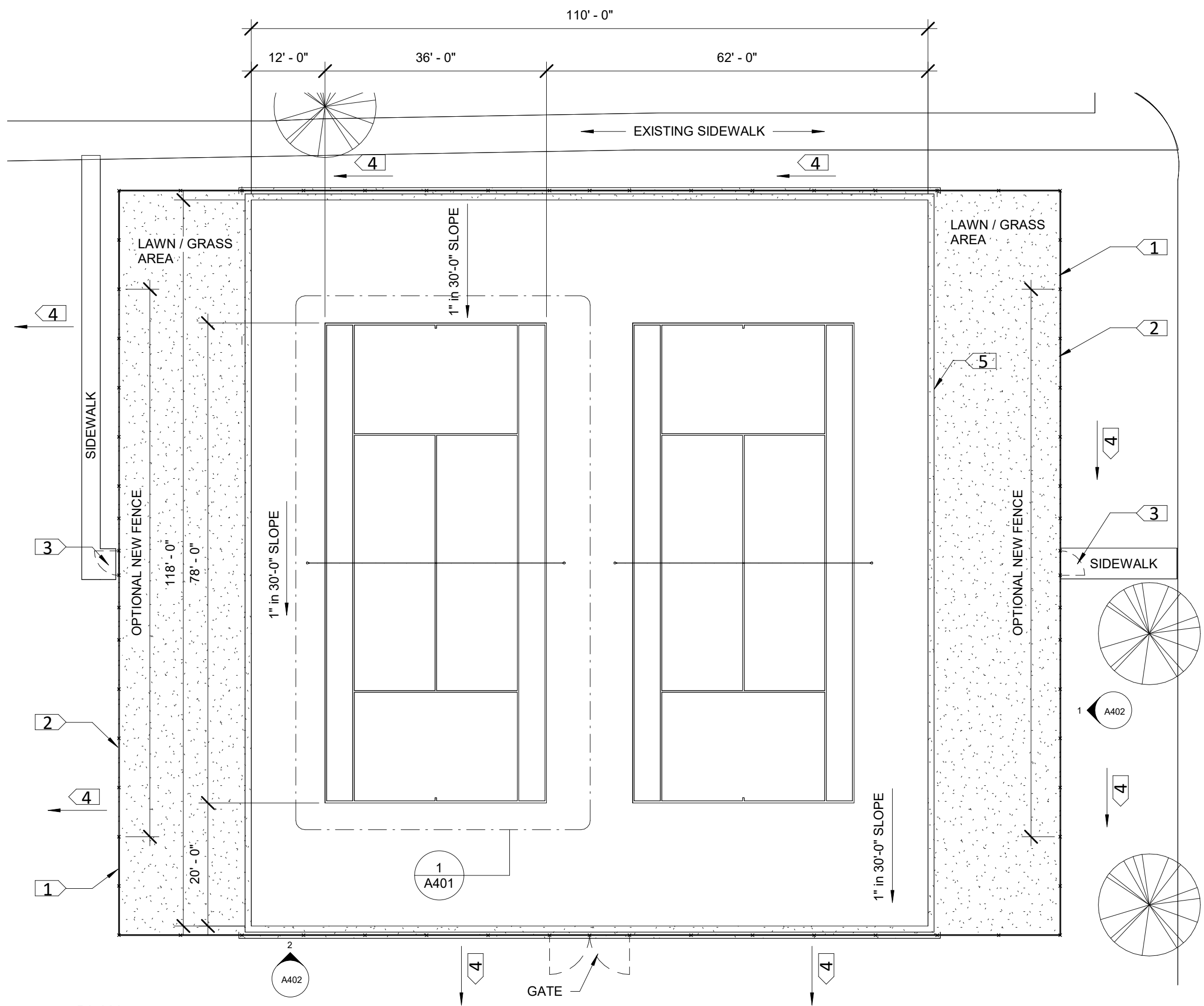

GENERAL NOTES:

1. CODES HAVING JURISDICTION SHALL BE STRICTLY OBSERVED IN THE CONSTRUCTION OF THE PROJECT. ALL APPLICABLE STATES, COUNTY AND CITY REQUIREMENTS REGARDING BUILDING, ZONING, ELECTRICAL, MECHANICAL, PLUMBING AND FIRE CODE SHALL BE VERIFY BY THE BUILDING CONTRACTOR BEFORE COMMENCEMENT OF CONSTRUCTION.

KEYNOTES - FLOOR PLAN	
#	DESCRIPTION
1	EXISTING 8'-0" HIGH CHAINLINK FENCE
2	PROVIDE 4'-0" HIGH CHAINLINK FENCE (OPTIONAL)
3	4'-0" HIGH BY 4'-0" WIDE CHAINLINK GATE. (OPTINAL)
4	TYPICAL SLOPED GRADE TO DRAIN WATER AWAY FROM TENNIS COURTS.
5	CONCRETE MAINTENANCE STRIP. SEE DETAIL 3/A402

No.	Description	Date



1112 SMITH AVE
SOUTH
SAINT PAUL, MN 55118
(651)434-0311

CLAY COURTS
MINNEHAHA CREEK
CLAY COURTS

FLOOR PLAN	
Project #	2024-03
Date	SEPTEMBER 4 01, 2024
A102	
Scale	1/16" = 1'-0"

1 PLAN
1/16" = 1'-0"

3/29/2025 12:09:16 PM

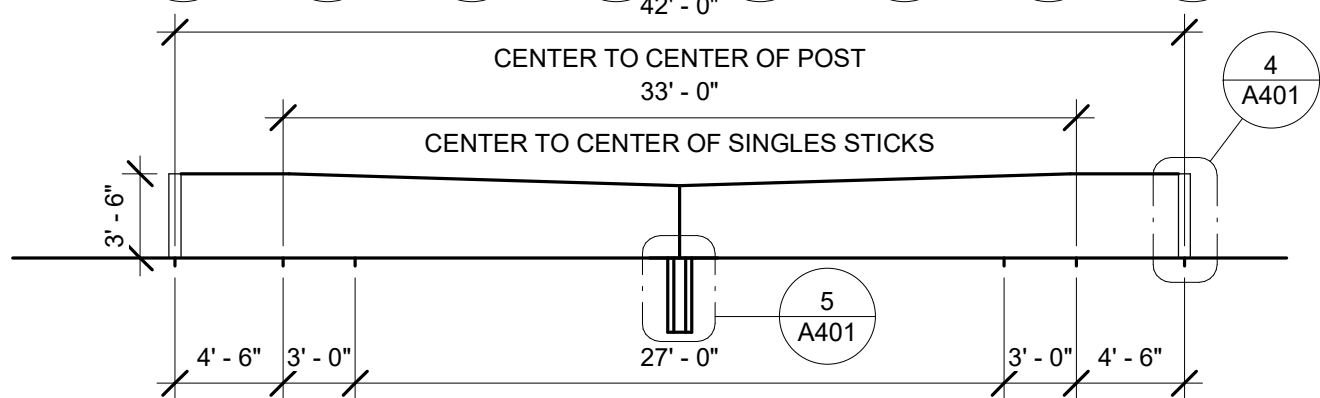
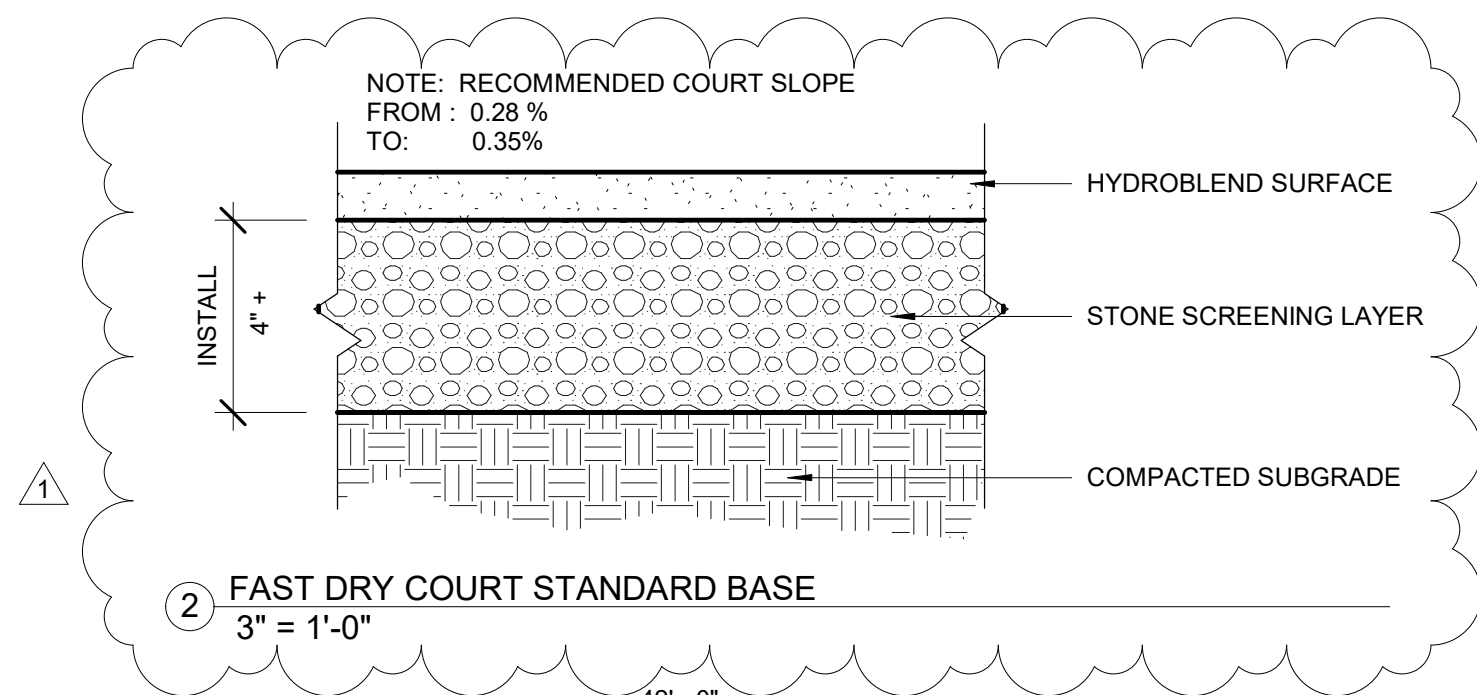

3 TYP. USTA NET ELEVATION
1/8" = 1'-0"

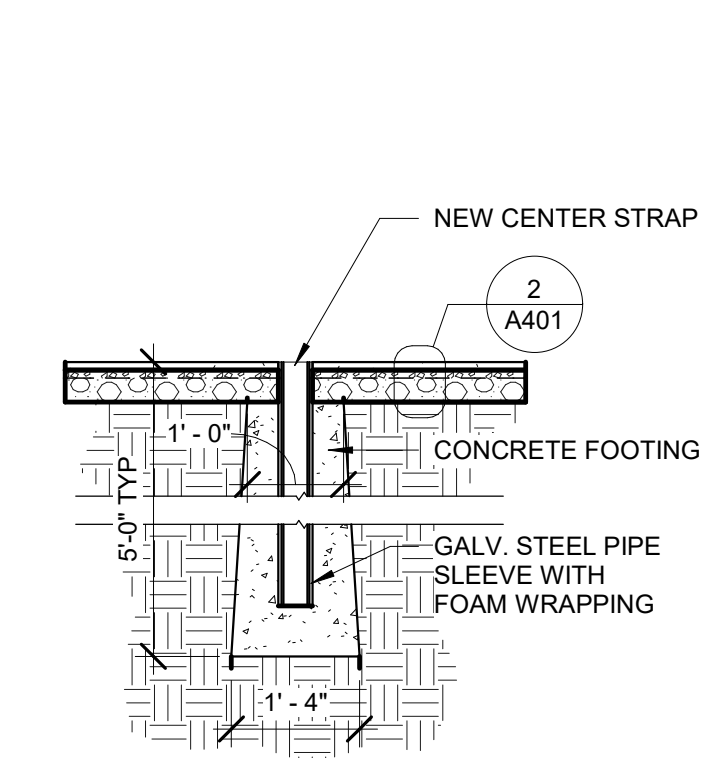

5 TYP NET CENTER STRAP
1/2" = 1'-0"

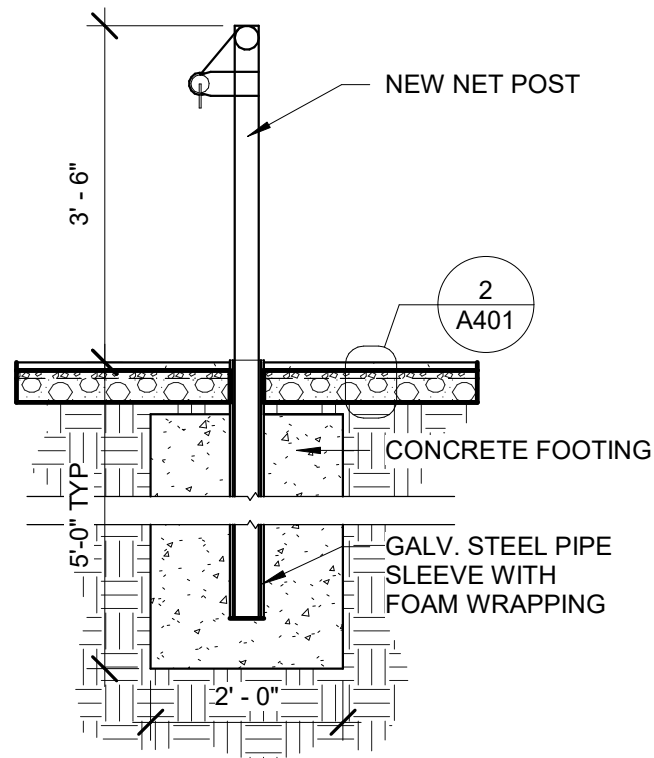

4 TYP NET POST
1/2" = 1'-0"

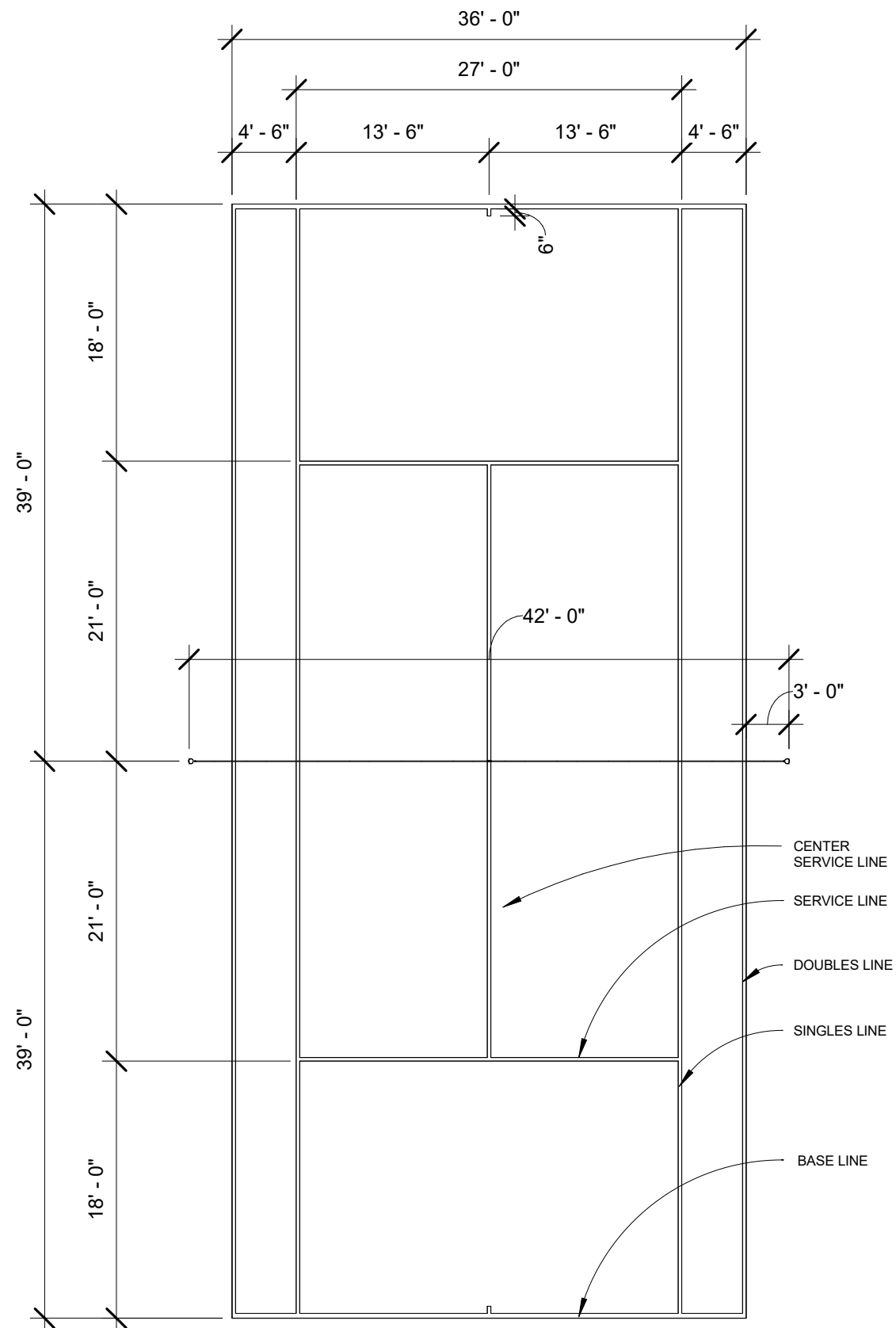

STRIPING GENERAL NOTES:

ALL DIMENSION ARE TO THE OUTSIDE EDGE OF LINE.
CENTER SERVICE LINE AND CENTER MARK SHALL BE 2INCHES WIDE. OTHER LINES SHALL BE BETWEEN 1INCH AND 2 INCH WIDE, EXCEPT THE BASELINE MAYBE UP TO 4INCES WIDE

1 ENLARGED STRIPING PLAN
3/32" = 1'-0"

GENERAL NOTES:

1. CODES HAVING JURISDICTION SHALL BE SRICTLY OBSERVED IN THE CONSTRUCTION OF THE PROJECT. ALL APPLICABLE STATES, COUNTY AND CITY REQUIREMENTS REGARDING BUILDING, ZONING, ELECTRICAL, MECHANICAL, PLUMBING AND FIRE CODE SHALL BE VERIFY BY THE BUILDING CONTRACTOR BEFORE COMMENCEMENT OF CONSTRUCTION.

No.	Description	Date
1	USTA Tech. Rev.#1	3/29/25



1112 SMITH AVE
SOUTH
SAINT PAUL, MN 55118
(651)434-0311

CLAY COURTS
MINNEHAHA CREEK
CLAY COURTS

ENLARGED PLAN

Project # 2024-03

Date SEPTEMBER 4 01, 2024

A401

Scale As indicated

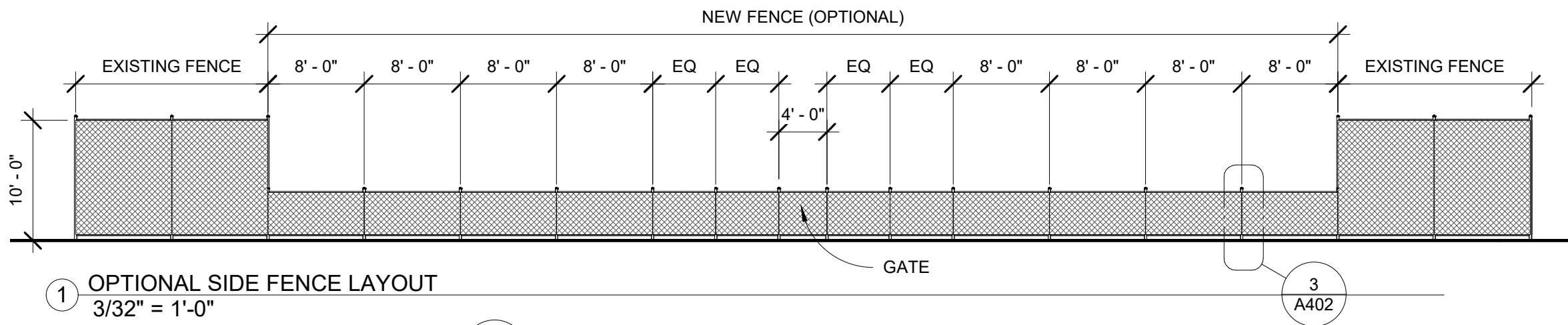

1 OPTIONAL SIDE FENCE LAYOUT
3/32" = 1'-0"

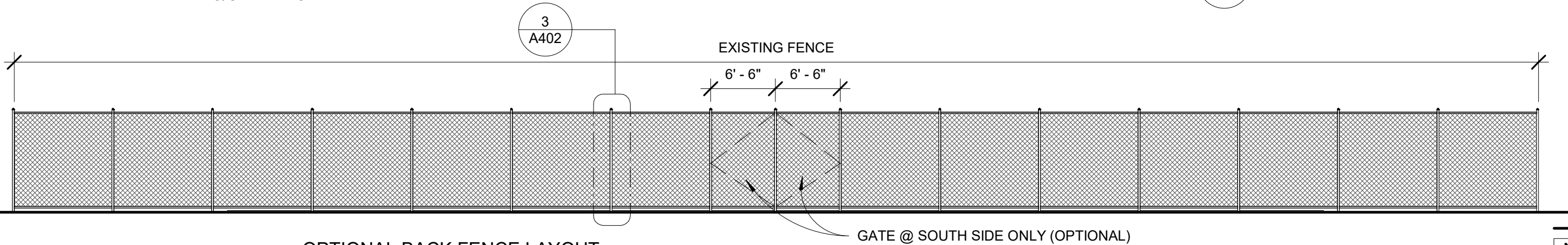

2 OPTIONAL BACK FENCE LAYOUT
3/32" = 1'-0"

GENERAL NOTE:
SUBSURFACE IRRIGATION SYSTEM SHALL BE FULLY DESIGN TO ACCOMMODATE THIS SPECIFIC PROJECT BY THE MANUFACTURER OR SYSTEM SYPLIER. IT SHALLMEET ALL CONSTRUCTION REQUIREMENT RELATED TO THE GEOGRAPHICAL LOCATION.

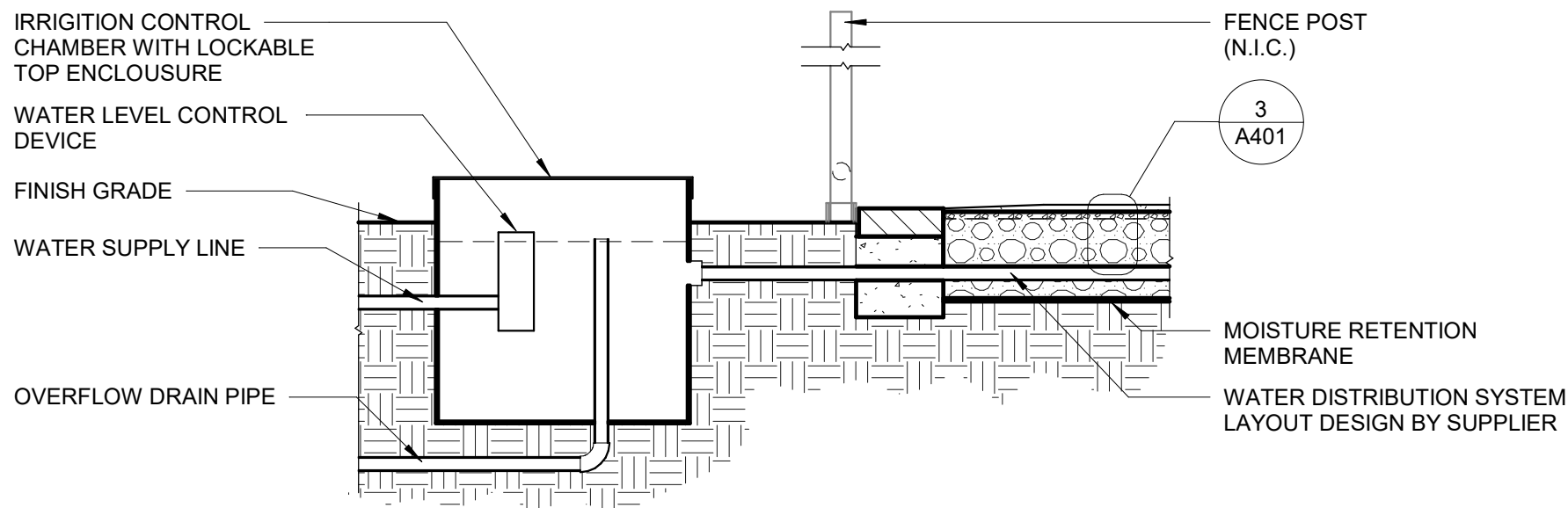

4 OPTIONAL IRRIGATION SYSTEM
1/2" = 1'-0"

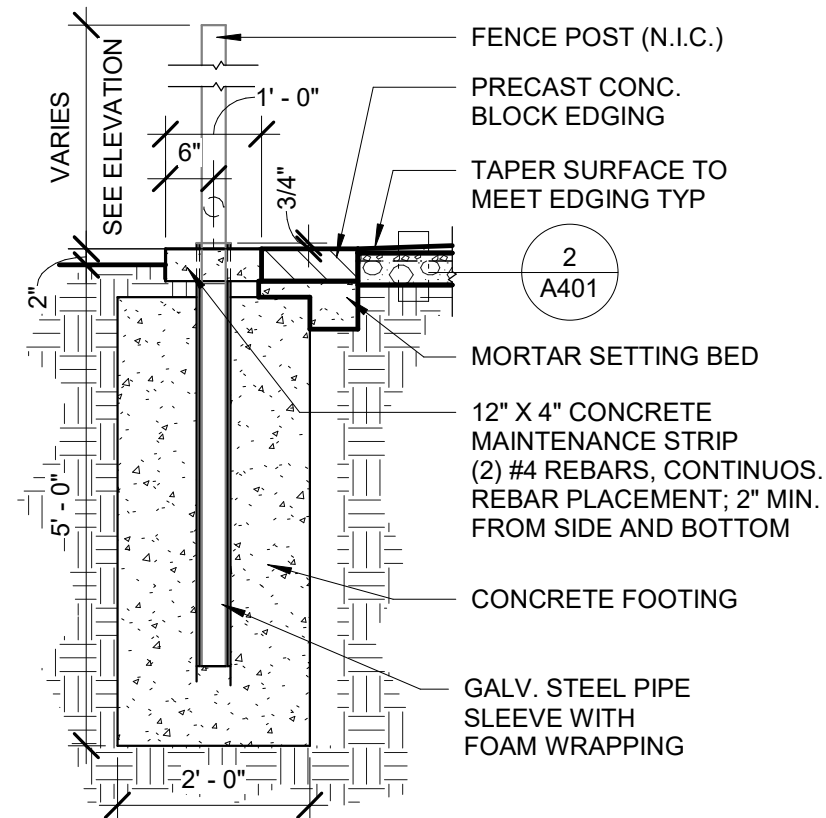

3 OPTIONAL FENCE POST DETAIL
1/2" = 1'-0"

GENERAL NOTES:

1. CODES HAVING JURISDICTION SHALL BE SRICTLY OBSERVED IN THE CONSTRUCTION OF THE PROJECT. ALL APPLICABLE STATES, COUNTY AND CITY REQUIREMENTS REGARDING BUILDING, ZONING, ELECTRICAL, MECHANICAL, PLUMBING AND FIRE CODE SHALL BE VERIFY BY THE BUILDING CONTRACTOR BEFORE COMMENCEMENT OF CONSTRUCTION.

No.	Description	Date



1112 SMITH AVE
SOUTH
SAINT PAUL, MN 55118
(651)434-0311

CLAY COURTS
MINNEHAHA CREEK
CLAY COURTS

FENCE
ELEVATIONS &
DETAILS
2024-03

Date SEPTEMBER 4 01,
2024

A402

Scale As indicated